

ROMANIAN BAPTIST CHURCH, DES PLAINES, ILLINOIS

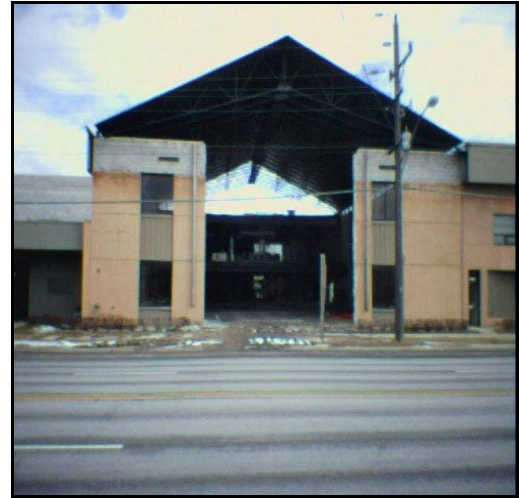

ESI Consultants, Ltd. was chosen by the Romanian Baptist Church to design their new church renovation project in Des Plaines, Illinois. The project involved rehabilitating the former American Foundry Society Building into a Church – complete with sanctuary and social hall/gymnasium. ESI partnered with Nevin Hedlund Architects to transform the foundry into a modern house of worship. Scissor trusses support a steel deck roof in the main sanctuary to provide the required clear span space and contribute to the dramatic effect of the room. The roof was raised in the social hall/gymnasium area to provide ample space for athletics and social activity.

ESI provided program management services to effectively proceed through the various phases of the design process. ESI also provided construction management services to take the project through the bidding stages and assisted the owner in selecting the general contractor.

Client: Romanian Baptist Church

Services Provided:

- Architectural Design
- Program Management
- Structural Design
- Civil/Site Engineering
- MEP
- Landscape Architecture
- Construction Management

This project reflects Firm
and Staff experience.